



The Pow Wow Newspaper

9-6-1968

The Pow Wow, September 6, 1968

Heather Pilcher
pilcher@ulm.edu

Follow this and additional works at: https://repository.ulm.edu/pow_wow

Recommended Citation

Pilcher, Heather, "The Pow Wow, September 6, 1968" (1968). *The Pow Wow Newspaper*. 622.
https://repository.ulm.edu/pow_wow/622

This Book is brought to you for free and open access by ULM Digital Repository. It has been accepted for inclusion in The Pow Wow Newspaper by an authorized administrator of ULM Digital Repository. For more information, please contact lowe@ulm.edu.

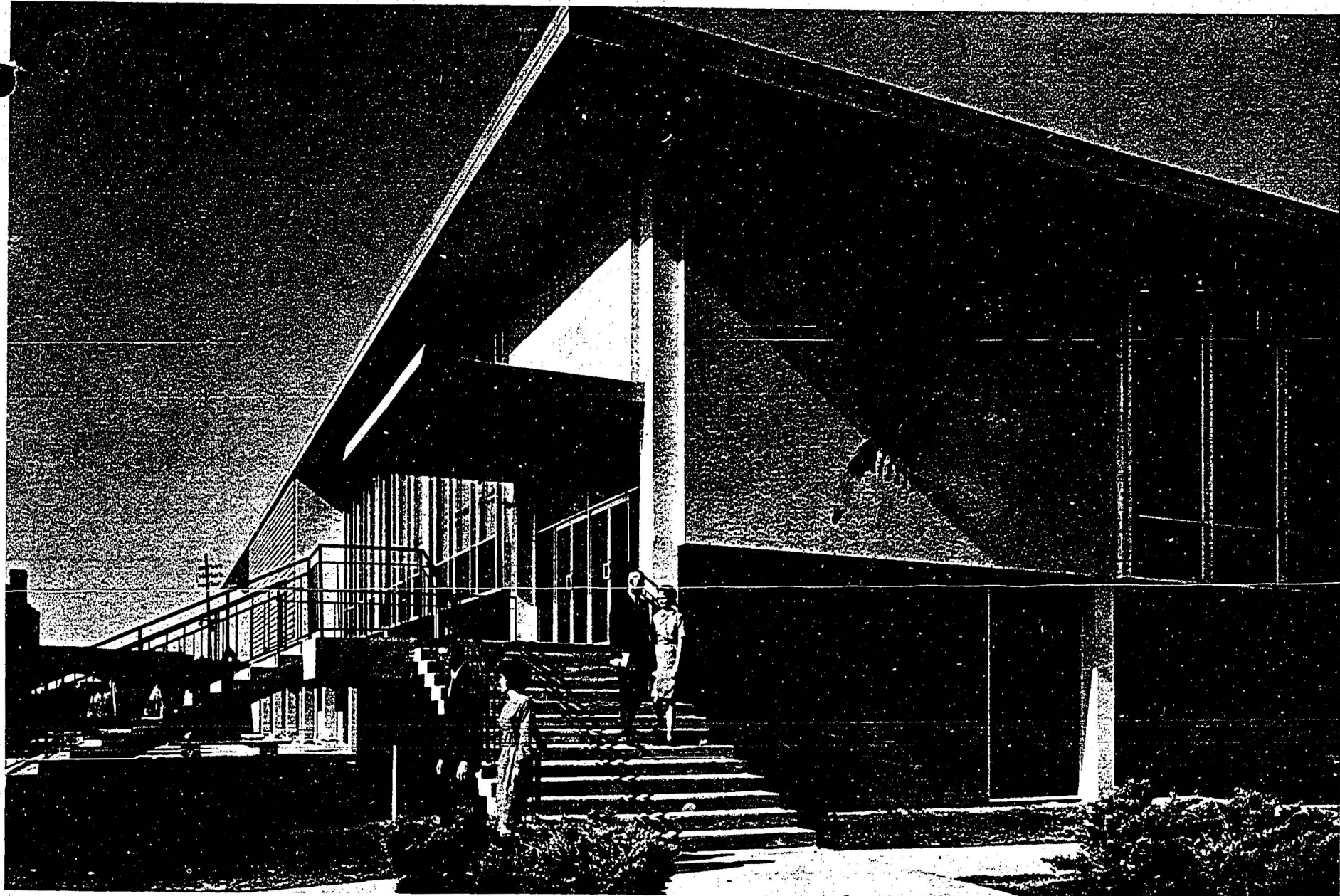

CENTER OF THE ACTION—Centralizing all class cards in the air conditioned College Union Building lounge is another step toward making the registration process more comfortable. This change, along with others being instituted this fall, should provide a pleasant welcome for the beginning of a great new school year.

Registration Special

'Cool and Fast' are Aims Of New Registration Plan

Registration is getting better and better at Northeast!

At least, that's the way it has been planned by a student-faculty-administration committee which has streamlined the procedure for this fall and has plans for even snappier flight through the paperwork next spring.

Executive Vice President James M. Nicholson says the new plan was designed to make registration cooler, simpler, and faster. It should afford better counseling for the students. It involves mobilization of the entire campus staff, and emphasis has been placed on courteous and efficient assistance for students.

Because of the great amount of study and work undertaken by the committee, some of the changes in procedure were not ready for printing in the Schedule of Classes. Instructions in this special issue of the Pow Wow, therefore, should be followed.

Changes Listed

Note especially these changes:

1. Pick up your registration packet in Brown Hall gymnasium. Two alternating 12-member teams will hand out packets. If you were not enrolled last year and do not have notification of acceptance, go first to the Admissions Office, Stubbs 111.

A cashier will be located in the packet area so that if you are indebted to the college, you can settle your account without having to walk to the Auditor's Office.

Students who do not pick up their packets at the designated time must wait until the late registration period.

2. After your advisor completes your trial schedule, go to the AIR CONDITIONED College Union Building Lounge to pick up your class cards. Get cards for single-section courses first. Subjects are arranged alphabetically by schools except for ROTC and H&PE activity courses, which are last.

Class cards will be given out on a first come, first served basis. There will be no need, therefore, to wait for a section to re-open. And, to shorten lines, cut confusion and speed your tour through the class card receiving area, each student will be allowed a maximum of 30 minutes to collect all cards and depart.

3. After filling out all cards in your packet, report to your department checkers; not to your advisor. Graduate students report to a checking committee at the Graduate School office, except for MBA candidates, who will see Dr. Robert Harrison, Brown 103. Only those students planning to graduate in January 1969 are to report to their dean. After reporting to department checkers or the dean, go to Brown gym annex to complete registration.

Single Form Planned

Nicholson pointed out that a new one-sheet registration form is being planned by the committee to eliminate the need for the 11 cards now making up the packet. The new form could not be printed in time for fall registration but should be ready soon, he said.

The committee made extensive study of procedures, beginning in early April. Subcommittees explored specific aspects of registration in depth and reported to a coordinating committee headed by Dr. Edward Whatley, professor of biology, and comprised of the chairmen of the subcommittees.

Committee members emphasized the importance of the cooperation of all involved—students, faculty and staff—in making the procedure work. They expect to continue working toward solving any problems that arise with the procedure.

POW WOW

Student Voice Of Northeast Louisiana State College

Vol. XXXVIII, No. 1

Monroe, Louisiana 71201, Friday, September 6, 1968

4 pages



THE WAY IT WAS—"Old timers" (those who were here last year) will remember the waiting lines, the milling crowd, the noise, the pleading. Cards will be passed out this year on a first come—first served basis, eliminating the need to wait around in the area. And, a 30-minute time limit for collecting cards should keep the process moving rapidly.

Follow the Trail to Happy Hunting



They say it's easier this year —
Cooler, faster, simpler —
So let's put on our feathers
and follow our Redskin guide

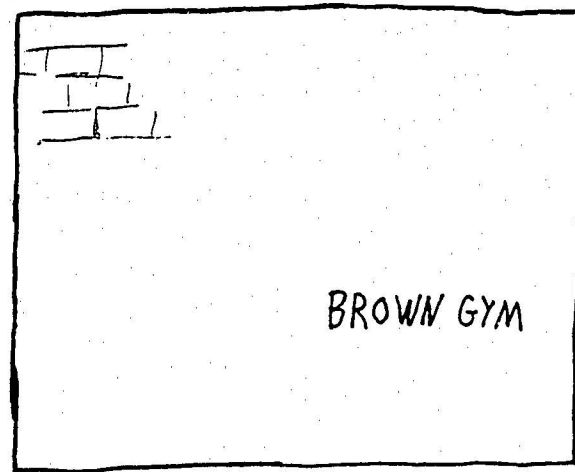

STEP ONE —
Get your packet
in Brown Gymnasium.
Time listed in schedule.

START HERE X

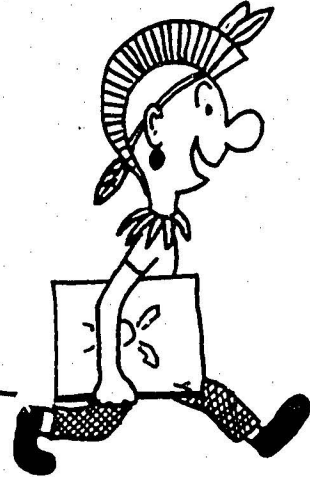

STEP TWO: Pick a path
to your advisor

See page ii, Schedule
of Classes, to find
your advisor
He'll help plan your
Schedule... Then proceed!

STEP FIVE: Brown
Gym Annex. Pay fees,
etc

and that's the end...
or the beginning.



STEP THREE: Pick up
class cards in air conditioned
CUB Lounge. No lines—
You'll move fast!
Be gone in 1/2 hour.

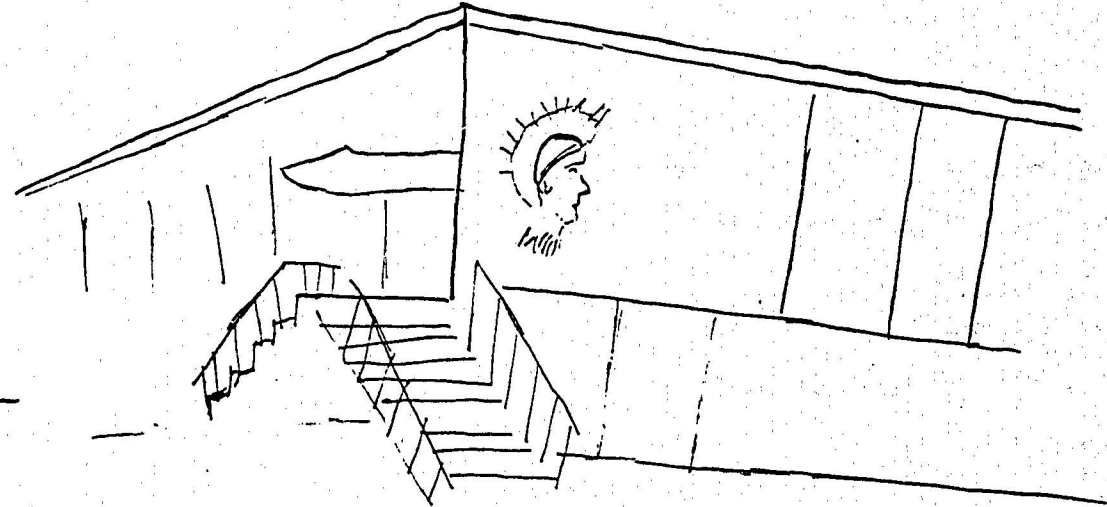

STEP FOUR: Fill out cards
and report to Department
or Graduate School* Checkers

*MBA Candidates, see Dr. Harrison

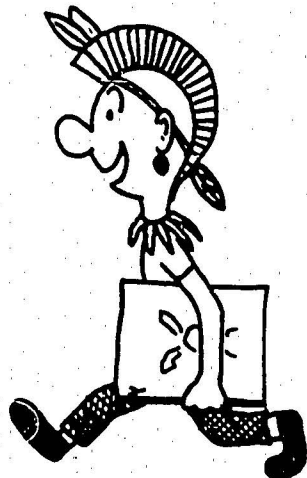

Calendar of Activities

Sunday, September 8

- 10:00 a.m. Residence Halls open for freshmen
- 1:00-10:45 p.m. College Union Building open for freshmen
- 4:30-6:30 p.m. Dining facilities open for evening meal
- 6:15-7:00 p.m. Vesper Service—College Union Auditorium and Lounge, sponsored by Student Government Association
- 7:00-10:45 p.m. "Freshmen Mixer"—College Union Building Games Area, sponsored by Student Government Association

Monday, September 9

- 6:45-8:15 a.m. Dining facilities open for breakfast
 - 8:15-8:45 a.m. Assembly with beginning freshmen students whose last names begin with the letters A—K, Brown Hall Auditorium
 - 9:00-9:30 a.m. Assembly with beginning freshmen students whose last names begin with the letters L—Z, Brown Hall Auditorium
 - 9:45-11:00 a.m. Freshmen will assemble with their Deans
 - 10:45-1:15 p.m. Dining facilities open for noon meal
 - 12:00 Noon Registration for beginning freshmen
- Beginning freshmen with a notification of acceptance for admission will report to Brown Hall gym, according to the alphabetical listing below, to pick up IBM registration packets.

Cb—Co . 12:00 Noon	Pa—Ra . . 2:00 p.m.
Cp—Dz . 12:15 p.m.	Rb—Ro . . 2:15 p.m.
Aa—Bl . 12:30 p.m.	Lb—Mc . . 2:30 p.m.
Bm—Ca . 12:45 p.m.	Md—Oz . 2:45 p.m.
Tf—We . . 1:00 p.m.	Ha—Iz . . 3:00 p.m.
Wf—Zz . . 1:15 p.m.	Ja—La . . 3:15 p.m.
Rp—Ss . . 1:30 p.m.	Ea—Gz . . 3:30 p.m.
St—Te . . 1:45 p.m.	

- 4:30-6:30 p.m. Dining facilities open for evening meal
- 6:30-9:00 p.m. Registration for freshmen*, late afternoon, evening and special Saturday morning classes. *(Freshmen who could not complete registration and have registration packets)
- 7:00 p.m. Movie—Biedenharn Hall Auditorium
- 7:30 a.m.-10:30 p.m. College Union Building Games Area open

Tuesday, September 10

- 6:45-8:15 a.m. Dining facilities open for breakfast
- 8:00-5:00 p.m. Registration for upperclassmen
- 8:00-5:00 p.m. Freshmen to procure books and supplies
- 8:00-12:30 p.m. Guidance Testing—Sandel Library
- 9:00-12:00 Noon Specialized Testing
- 10:45-1:15 p.m. Dining facilities open for noon meal
- 2:00-4:00 p.m. Specialized Testing
- 4:30-6:30 p.m. Dining facilities open for evening meal
- 7:30 a.m.-10:30 p.m. College Union Building Games Area open
- 8:00-11:00 p.m. Dance—Gunby Dining Hall

Wednesday, September 11

- 6:45-8:15 a.m. Dining facilities open for breakfast
- 8:00-5:00 p.m. Registration for upperclassmen
- 9:00-10:15 a.m. Freshmen Women Convocation with the Dean of Women—Brown Hall Auditorium (All freshmen women are required to attend)
- 10:45-1:15 p.m. Dining facilities open for noon meal
- 2:00-3:15 p.m. Freshmen Men Convocation with the Dean of Men—Brown Hall Auditorium (All freshmen men are required to attend)
- 4:30-6:30 p.m. Dining facilities open for evening meal
- 6:30 p.m. Church night at Campus Religious Centers
- 7:30 a.m.-10:30 p.m. College Union Building Games Area open

Thursday, September 12

- 8:00 a.m. Classes begin
- 7:30 a.m.-10:30 p.m. College Union Building Games Area open



NEW COED AND NEW PHONE—Tanya Graham, freshman from Minden, tries out Northeast's new campus wide phone system and gives it her approval. Tanya is Louisiana's Soybean Queen.

Centrex Phones Installed

Along with other improvements being made at Northeast this fall is a new telephone system providing around-the-clock service in every dormitory room.

Known as Centrex, the new system affords campus-wide communications with phones in all dormitory rooms and faculty and administrative offices. About 1,900 dormitory phones and 250 administrative phones have been installed by South Central Bell.

The phone company's Lakeshore office houses switching equipment for the system. Campus controls are located in the new campus security building.

All campus phones now have seven-digit numbers, beginning with the prefix 372. For on-campus calls only the last four digits must be dialed. Callers from off the campus must use the 372 prefix. The main campus and information number is 372-2011.

The prefix 372 is unique to the college and shared with no outside numbers.

For off-campus calls, it is necessary to first dial "9" for an outside line.

Costs to students for phones will be incorporated into room and board fees at registration. Otherwise there will be no expense involved except charges for long distance calls.

With the Centrex system, direct distance calls are automatically timed, traced and recorded for individual numbers.

The college does not allow billing long distance calls to room telephones, but NLSC and South Central Bell have developed a special plan for the student's convenience when making calls outside Monroe.

Each campus resident will have a Student Telephone Account Number (STAN). When making a long distance call from a dormitory telephone, he will simply give the operator his

STAN number when she asks for his number.

W. E. Whetstone, district manager of South Central Bell, noted that there would be no extra charge for STAN service. The student will receive a monthly bill for his individual long distance calls.

He noted further that if a student did not choose to use the STAN service, he would still be permitted to make collect phone calls.

STAN cards will be available to students at registration for the 1968 fall semester. The card will contain the student's name, mailing address and STAN number.

No student will be allowed to place a long distance telephone call until he has received his STAN card containing his billing number.

Committee Listed

Members of the registration committee who formulated plans for the streamlined registration have been listed by Executive Vice President James M. Nicholson, who served as chairman.

Faculty and staff members were Dean William K. Easley, Dean Dwight D. Vines, Dean Herman R. Sigler, Larry V. Bonner, Lester Butler, J. E. Kimball, James Hawkins, Dr. Lake C. Oxford, Dr. William K. Russell, Raymond Shanafelt, C. A. Thornton, Dr. O. N. Walley and Dr. E. C. Whatley.

Students members were Barry Delcambre, Bob Molcany, Barbara Groves and Danny Rabalais.

Rotation Plan Set

A significant change in the registration procedure already instituted is a plan for rotating the alphabetical registration schedule so that every student will have an opportunity to register on the first morning of the first day at some time during a four-year college career.

This means that students who register last this semester can look forward to a more favorable time schedule in the near future.

Friday, September 13

- 8:00 a.m. Classes in session
- 7:30 a.m.-11:00 p.m. College Union Building Games Area open
- 7:30 p.m. Movie—CUB Auditorium

Saturday, September 14

- 8:00 a.m. Classes in session
- 8:00 a.m.-12 noon Registration for Saturday, late afternoon and evening classes
- 3:30-5:00 p.m. Freshmen Women's Tea, CUB Lounge

POW WOW

Official publication of the Student Body of Northeast Louisiana State College, Monroe, Louisiana. Published every Friday, except during vacation periods, holidays and term examination weeks. Address all correspondence and exchanges to: Pow Wow, Northeast Louisiana State College, 4001 DeSiard St., Monroe, Louisiana 71201. Second-class postage paid at Monroe, Louisiana.

Member, Associated Collegiate Press

Editorial and business offices of the Pow Wow are located in Room 7, second floor, old College Union Building. Telephone 325-6361, Ext. 285 (if no answer, call 325-6361, Ext. 261). Represented nationally by National Advertising Service, Inc., 50 East 50th St., New York, N. Y. 10022. Advertising rates upon request. Subscription price: \$2.25 per year.